ANDREW CONFIRMS: EMMA & I ARE OVER!

OK!

BE[illegible] RED CARPE[illegible]

MORE STAR SLIMDOWNS INSIDE!

Fergie & Kourtney

HOW WE LOST 30KG!

FIRST PICS!

Sam & Snez

HOT HONEYMOON!

THE SECRET BEHIND THEIR ROMANTIC BALI GETAWAY

OK! EXCLUSIVE

Sam & Sasha

A BABY ON THE WAY!

Kim's

BABY BOY JOY!

Jess Mauboy

READY TO WED

NOVEMBER 9, 2015
$4.99 AUST & $4.90 NZ (inc GST)
100003407

ISSN 977-183413700-2

46

9 771834 137002

ESSES

The celebrities school us on the hottest hues of the season

SHEER BLONDE HIGHLIGHT ACTIVATING ENHANCING SHAMPOO DARKER SHADES **$15.99** JOHN FRIEDA 1800 468 318

ARGAN ENLIGHTENMENT ILLUMINISER **$38** JOSIE MARAN COSMETICS MECCA.COM.AU

BLONDE IDOL CUSTOM-TONE CONDITIONER GOLD **$39.95** REDKEN 1300 138 803

HONEY BLONDE

This pretty shade is a low-maintenance way to go blonde this season. Warm up your overall colour and go slightly darker on your roots. It will brighten your face in a flash and pairs perfectly with heavily highlighted skin. Steer clear of toning products and opt for those designed for darker, warmer shades for the best results.

DIANE KRUGER

POPPY DELEVINGNE

BLAKE LIVELY

EMILY RATAJKOWSKI

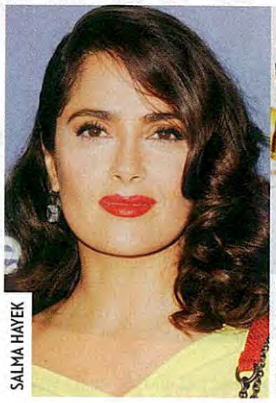

SALMA HAYEK

KENDALL JENNER

PURE COLOR ENVY LIPSTICK IN ENVIOUS **$50** ESTÉE LAUDER 1800 061 326

FASHIONISTA BRUNETTE SHAMPOO **$29.95** CATWALK BY TIGI (02) 9889 0435

HAIR EXPERTISE EVERSLEEK PRECIOUS OIL TREATMENT **$22.95** L'ORÉAL PARIS 1300 659 359

HOT CHOCOLATE

The biggest bugbear about going this warm, delicious shade of brown is that it fades too quickly. Opt for a shampoo and conditioner that revives colour and always add oil to your mid-lengths and ends for a super-glossy finish. Up the vamp factor with a sexy red lip!

NANOGEN®
Expert Hair Research

SAVE 10% ENTER CODE THICK10

WWW.NANOGENOFFICIAL.COM.AU

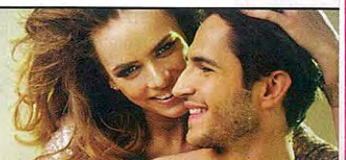

With over 10 years experience in hair thickening treatments and the world's best performing hair loss concealers, Nanogen guarantee your hair will look thicker.